

Radcliffe on Trent Parish Council **NEWSLETTER**

Summer 2014



**www.rotpc.com
www.radcliffe-grangehall.co.uk
Twitter - @ROTPC**



Welcome to *Party Workshops*

FAMILY CIRCUS

*Where the star of the show is
you!*

and

the Animals are back!

Radcliffe on Trent Parish Council

FUN DAY

Thursday 21st August 2014 From 10.00am - 3.00pm

ADMISSION FREE FOR UNDER EIGHTS

Also Fun Fair Rides, Dinky Doughnuts and various Stalls



Calling all budding bakers, gorgeous gardeners, fantastic flower arrangers
.... and delightful dogs!

Radcliffe Village Show

Sunday 7th September 2014

For more details 0115 9335808 Ext 1

Radcliffe on Trent Parish Council

The Grange & Grange Hall

Vicarage Lane

Radcliffe on Trent

Nottingham

NG12 2FB

Tel:0115 9335808

clerk@rotpc.com

bookings@rotpc.com

Staff

Parish Clerk.....Jacki Grice
Office Manager & Accounts.....Sally Horn
The Grange & Grange Hall ManagerLisa Simpson
Groundsman Foreman.....Aidan Herrett
Caretaker.....Alistair Ross

Councillors

Chairman, Cllr Roger Upton.....0115 9333881
Vice Chairman, Cllr Georgia Moore.....0115 9332557
Chairman Finance, Cllr Gordon Moore.....0115 9335141
Chairman of Amenities, Cllr Janet Maughan.....0115 9119368
Chairman of Planning, Cllr Rod Brears0115 9332065
Chairman of Grange Hall, Cllr Penny Astill0115 9332557

Notts County Councillor

Cllr Kay Cutts.....0115 9773256

Rushcliffe Borough Councillor

Cllr Neil Clarke.....0115 9148277
Cllr Eddie Fearon.....0115 9334217
Cllr David Smith.....0115 9334786
Cllr Jean Smith.....0115 9333616

Volunteer & Community Day

I love living in Radcliffe, it has a great eclectic mix of people. It also has lots going on, you could find something new to do for every day of the week .

It has lots of organisations, some which have been going for years and some that are new and just beginning. Groups where you can learn something new, keep fit, make new friends, young and old, or help other people and get involved.

To celebrate the 10th Birthday of our fabulous Grange Hall on the 19th October, Radcliffe Parish Council are planning a day where groups and clubs can come and present their organisations, let you know what they do and the days and times they meetyou could be helping or joining in at their very next meeting !

Oh yes there will be a birthday cake and a cup of tea!

If you are a club that is looking for new members give Lisa a call on 0115 933 5808 ex 1 to book a table as part of our birthday celebration. It's free for all!

If you are looking to join in, then join us on 19th October 10am-2pm

CLlr Melanie Mckecknie



Are you thinking of getting married or having a Ball?

Come and have a look at Grange Hall, it's a fantastic venue for your event either big or small, with superb gardens, a fabulous back drop for all your photographs.

We are licensed for civil ceremonies.

Call Lisa 0115 9335808 Ext or email bookings@rotpc.com

Would you like to be a Parish Councillor in on Radcliffe on Trent?

Be involved in decision making in our village. In May 2015 Elections will be held. Radcliffe on Trent Parish Council has four main committees consisting of Finance & General Purposes, Amenities, The Grange & Grange Hall and Planning and Environment.

- Parish Councillors are all volunteers
- At Radcliffe, Parish Councillors choose to receive no allowance or expenses
- Parish Council meetings are usually on Monday evenings

CHAIRMAN'S MESSAGE 2014

I am privileged to be the Chairman of the Parish Council for 2014/15 and I will endeavour to promote Radcliffe with the various organisations and activities the Council is involved with.

We continue to have significant financial and environmental challenges, but the Parish Council is determined to keep within its budget and to deliver improved services through better ways of working. We are very focused on getting value for your money and have held the parish precept (parish rate) for the fourth successive year.

I believe that we have a good team of dedicated councillors and officers and I look forward to working with them in the next twelve months.

The Parish Council has some excellent community assets such as Grange Hall, The Grange, Cliff Walk, the Dewberry Hill and Lillyponds Nature Reserves, Rockley Park, the Wharfe Lane Recreation Ground and various Play areas, and I encourage everyone who can, to use them.

We will continue to promote and develop village events, such as the Village Show, the Home Show, the Community Litter Pick, the Childrens' Fun Day, and the Christmas/New Year concerts.

Information on all the Parish Councillors and the Parish Clerk, and how to contact them, is available on our new website www.rotpc.com and also on our Parish Notice Board which is in front of the Post Office. All Parish Council Meetings are open to the public and you are very welcome to attend.

We are a large "Village near the City" of around 8,000 people, and I hope that we can all work together to try and keep our special village feeling and community spirit.

Roger Upton. Chairman of Radcliffe Parish Council.

100 Ways to be Ready for Work

Rushcliffe 100 is Rushcliffe Borough Council's Campaign to get 100 new apprenticeships off the ground in Rushcliffe. The Borough Council are working with partners 3AAA Apprenticeship, Central College, New College Nottingham and Nottinghamshire Futures to ensure the project is a success. If you've been put off by red tape, too many options, no idea who to approach and sure what money is available to take on an apprentice – they've got all the answers. If you are a local business and want to find out more please contact rushcliffe100@rushcliffe.gov.uk or 0115 914 8552.

Parish Clerk Report

Lost Property

There are a number of items held at Grange Hall including hats, scarfs and cushions. If you think that something may belong to you, then please contact reception and we would be happy to return the items to their rightful owners.

Pocket Park & Ride Scheme

A reminder that you can still take advantage of the local park and ride scheme at the Shepherds restaurant car park in Stragglethorpe. The facility is easily accessible from south Nottinghamshire villages and drivers can park for free between 7am and midnight. The Shepherds site also has a bike shelter for cyclists



who would rather not ride all the way into Nottingham but would prefer to complete their journey by bus. There are up to seven buses an hour until 1830 and then two every hour in the evenings. For journey planning information contact Traveline 0871 200 2233 or www.nottinghamshire.gov.uk/buses

Information Access Points

The Parish Council aims to get as much information as it can to you the residents about what's happening in your village.

- The Parish **Newsletter** is delivered three times a year to every household.
- The Village **Notice Boards** outside the Grange Hall and the Post Office are updated every week.
- We regularly **tweet @rotpc**



Or you can also find information on our **Facebook** Accounts
GRANGE HALL & THE GRANGE OR RADCLIFFE VILLAGE SHOW



- Our **websites** have recently been redesigned to allow staff to update information a lot quicker and we have links to many other village organisations, why not check them out and find out what's happening in your village.

www.rotpc.com **www.radcliffe-grangehall.co.uk**

Rockley Memorial Park an Village Seating

Donations are kindly being accepted for memorial plants at Rockley Park and Memorial benches for the Village and the Cliff Top, contact the Parish Office for more information.

Civic Awards

At the Annual Parish Meeting held on 16th April, the Parish Council Chairman presented Civic Awards to:

Mark Greenhalgh in recognition of the many years spent as a Youth Leader in the Village.

Chris Smith in recognition of the many years spent maintaining the historic link with the Canadian families that were based in Radcliffe on Trent in the 1950/60's. The award also recognizes the creation and donation of the totem pole installed in the Grange grounds.

Rowena Hammond in recognition of her years of extra service to the welfare of animals and her off duty commitment to help with fundraising to support the costs of running the Animal Shelter.

Two Chairman's Awards were also presented to the Radcliffe on Trent Swimming Pool Association and to the South Nottinghamshire Academy Teaching Assistants.

All recipients were praised for their public spirited work and thanked for making Radcliffe a better place in which to live.

Village Defibrillators

A new 24 hour access Defibrillator has been installed on the outside wall of Grange Hall. The Parish Council would like to thank the following organisations and individuals for the financial contributions to this valuable village asset.

Clr Neil Clarke

(Rushcliffe Borough Council)

Clr Jean Smith (Rushcliffe Borough Council)

Vale of Belvoir Rotary

Radcliffe on Trent & District Probus Club

Radcliffe U3A

Members of Radventures

Radpanto

Residents Association

The locked cabinet can only be opened by a member of the public with an access code given by the emergency services via a 999 call. Step by step automated instructions are then given. If you are interested in knowing more about Defibrillators and how they work then why not come along to an organised free training session on **Wednesday 27th August 2014** at 7pm in the Trent Room of Grange Hall. **Places are limited, please contact Lisa at Grange Hall 0115 9335808 ext 1 to book your place.**

Locations of Public Access Defibrillators in Radcliffe on Trent:

24 Hour Access

Grange Hall

Chestnuts Public House

During Opening Hours

Co-op Store

Health Centre

**Special Recognition
Award**



Civic Award Recipients by Year

NAME	YEAR
Mr Alvin Taylor	1994
Mr Andrew Wiseman	1994
Cannon Frank Worwood	1994
Cllr K Ready	1994
Mr Ian Wroughton	1994
Father Derl Daly	1995
The Reverend Kenneth Newcombe	1995
Mr Frank Ingham	1995
Mrs Margaret Hobson	1996
Mr James Lambert	1996
Miss Peggy Jepson	1996
Mrs Olive Baines	1996
Mrs Pamela Priestland	1996
Dr GN Jamieson	1997
Mrs B Stott	1997
Mrs MM Spenceley	1997
Miss Joan Epton	1998
Cllr Miss Mavis Guttridge	1998
Mr Nigel Buck	1998
Mr Richard Howarth	1998
Mr Alex Denman	1998
Mrs Dorothy Badcock	1999
Mr Peter Stephens	1999
Mrs Freda Heafford	1999
Mrs Marilyn Bettle	1999
Mr Ted Ward	1999
Mr Ross Gilks	1999
Mrs Margaret Carter	1999
Mrs Margaret Gilks	1999
Mr Tony Hudson	2000
Mrs Madge Timms	2001

NAME	YEAR
Mrs Jean Lowe	2001
Mrs Ella Reilly	2001
Mrs A Wilkinson	2002
Mrs B Parkes	2002
Mrs Jean Harris	2003
Mrs Barbara Penistan	2004
Mrs Emily Marsh	2004
Mr Bob Jones	2004
Mrs Sheila Bainbridge	2005
Mrs Connie Miles	2005
Mrs Anne Russon	2006
Mrs Rita Hyde	2007
Mrs Janet Bull	2007
Mrs Eileen Smith	2007
Mrs Hazel Rimington	2007
Mr Geoff Alder	2007
Mrs Hilary Leigh-Browne	2007
Mrs Ena Adamson	2007
Mr Bob Ayres	2007
Mrs Julia Hancock	2008
Mr Donald Adamson	2008
Mr Brian Hollis	2008
Mr Clive Holland	2008
Mrs Christine Warrington	2009
Mr Gordon Lawson	2009
Mrs Eve Drew	2010
Mrs Marie Langdon	2010
Mr Ross Marshall	2010
Mrs Annette Ayres	2011
Chris and Alison Mackie	2011

Civic Award Recipients by Year Continued.....

Dr David Spooner	2011
Mr Paul Green	2012
Mr Brian Bull	2012
Mr David Griffin	2012
Mr Roy Taylor	2012
Mr Peter Haynes	2013
Mr Neal Priestland	2013
Mr Brendan Richardson	2013
Mr Mark Greenhalgh	2014
Rowena Hammond	2014
Mr Chris Smith	2014

TUMBLE TOTS
Skills for Life

TUMBLE TOTS
Established 1979

The springboard to confidence for your child

Tumble Tots is Britain's leading National Active Physical Play Programme for children from 6 months to 7 years

- Using specifically designed equipment your child will learn agility, balance, climbing and co-ordination skills appropriate to their age
- A structured programme designed to build self confidence and develop essential listening and language skills
- Supervised by trained staff in a fun and caring environment

For classes in Nottingham please call Fiona on 07429 845132
email fiona.tumbletots@gmail.com
www.tumbletots.com/nottingham

GYMABABES
gymbobs

CEROC



**CEROC DANCE CLASSES EVERY MONDAY
AT GRANGE HALL, RADCLIFFE ON TRENT
NO NEED TO BOOK OR BRING A PARTNER
DOORS OPEN AT 7:30PM**

~LEARN TO DANCE~KEEP FIT~GREAT FUN~

**NEW MEMBERS TAKE THIS VOUCHER
AND GET YOUR FIRST NIGHT FOR £5
INCLUDING LIFETIME MEMBERSHIP**

WWW.CEROC.UK.COM | 0115 844 0278 | INFO@CEROC.UK.COM

THIS VOUCHER MAY BE PHOTOCOPIED. ONE VOUCHER PER NEW MEMBER

Radcliffe Manor House Residential Home for the Elderly.

The Radcliffe Manor House Residential Care Home, a registered Charity, is currently looking for people to become actively involved in the Management Committee which runs the Home. Applicants are likely to come from a variety of back grounds although most importantly should have the desire to become fully involved in the effective business management of the home.

Anyone interested in this volunteer role should register their interest and contact details with the Trustees, Radcliffe Manor House residential Care Home, 52 Main Road, Radcliffe on Trent.



Have you seen our Trent Room? A smaller room, suitable for classes, meetings or small social occasions. This room has plenty of natural day light, with access to the bar area. The Grange Hall prides itself on our newly extended Bar. The Hall is licensed and our Licensee will run the bar for you, making your event even easier to organise. Contact Lisa 0115 9335808 Ext 1 or email bookings@rotpc.com





Radcliffe Olympic Intermediates celebrate in style.

The intermediate section of Radcliffe Olympic Football celebrated with its annual awards ceremony at The Grange on Saturday 7th June. The hall was packed to the rafters as the section came together as one to hand out individual awards to Players, Coaches and Supporters.

Although Radcliffe Olympic was founded in 1876 the section devoted to developing young players was only established in the season 2003-4. This meant that this was also the sections 10th anniversary making the night even more special.

As the section recognised the achievements of players ranging from 9 through to 16 the cheers and celebrations were loud and long.

Individual awards in each team were handed out to: -

Sportsman of the Year.

Most improved player.

Managers Player

Players Player.

In addition Long service awards that recognised 5 seasons of service were handed out to players and coaches.

The Goodacre family scooped a coveted double as Dad Paul won the manager of the year for his work over the years with the U15 side and son Ollie won the much coveted Aspley/Mountain award for the inters overall player of the year.

Craig Brooke was recognised for his selfless contribution to many sides over the years with a special outstanding contribution award.

The audience was entertained by watching the season unfold in front of them via a specially commissioned video that was made free to members after the event.

In this their 10th anniversary season the section also celebrated unprecedented on field success bringing home a total of 14 team trophies. Over the course of the season teams from most of the age groups won a team trophy making it a season to live long in the memory.

The section continues to go from strength to strength and will look to increase even further in size next season with 14 teams turning out in the blue and red of the famous Radcliffe Olympic FC.

For more details of the intermediates section including contact details, team and club news as well as information and events visit: -

www.radcliffeolympicinters.co.uk.



BILL BANNER

Bill Banner, the Deputy Parish Clerk, retired on Friday 30th May 2014 after working for nearly 13 years with the Parish Council.

His significant contribution to the Council and to the Radcliffe community was formally recognised by Cllr Roger Upton, Chairman of the Parish Council, who presented Bill with gift vouchers and a bouquet of flowers to his wife Joan.

Bill started work with the Parish Council in October 2003 and was widely known in the village as the friendly “front of house” face of the Parish Council at the reception desk in the Council Office. He built up an enormous detailed knowledge of village issues and parish council decisions and was an extremely conscientious employee who often worked extra hours when he felt a particular issue needed to be urgently resolved.

Until a knee operation last year forced him to take some time off work, Bill never had a day off through illness during the 13 years he worked for the Parish Council. He has been a great ambassador for the Council and has “acted up” as the Parish Clerk on a number of occasions.

The Parish Council thanks Bill for his service to the community and wishes him a long and healthy retirement.

Cllr Roger Upton. Chairman of Radcliffe on Trent Parish Council.



**RADCLIFFE ON TRENT
PRE-SCHOOL PLAYGROUP**

Flexible sessions for 2 - 5 year olds.
Mon – Fri 9am - 3.30pm.
Ofsted registered.

Contact us on 07505 606447

www.rotpreschoolplaygroup.weebly.com

Follow us on Twitter @ROTPSPlaygroup and at
www.facebook.com/ROTPSPlaygroup

Registered Charity Number 1041665



**LESLEY CREE
OPTICIANS**

PERSONAL EYE CARE

CONTACT LENSES

SPECTACLES



T: 0115 9332999

9b Main Road, Radcliffe on Trent, Nottingham NG12 2FD
www.lesleycreeopticians.co.uk



Skatepark News

Our community run skatepark continues to thrive and is enjoyed by a huge cross section of our community. Now in its 17th year the facility is managed and run by a group of local volunteers who pride themselves in providing a facility for the community that is friendly, safe and challenging for all who visit.

Each visit can bring about different experiences, from young families letting their wide eyed toddlers experience their first little ride on the plywood ramps through local pro riders backflipping between ramps and groups of friends just chilling enjoying the atmosphere, no day is the same.

If you have visited already or if you are planning your first visit we'd love to see you down there, come say hello and watch how the park users turn their creativity into often gravity defying moves.

The last few years have seen us build new ramps, including our timber bowl which we believe is the only outdoor timber bowl in the country, all made possible thanks to the support of local volunteers and funding from Nottinghamshire County Council.

We would like to remind visitors that the skatepark is a high risk facility and would like you to bear the following in mind when you visit:

- we strongly recommend the use of appropriate safety equipment at all times.
- if you are bringing little ones down please supervise them, watch how the older riders use the park and keep your little ones safe

Finally, if anybody would like to help out in the running of the facility, either by donating their time or money, then please get in touch rossmarshall63@gmail.com

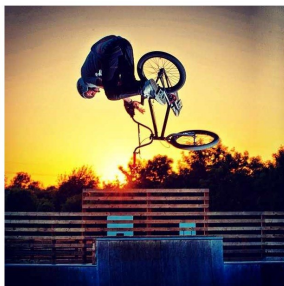



A Tribute to Mavis Gutteridge by Georgia Moore

Mavis was born in Mapperley where she spent the early years of her childhood and attended school leaving at the age of fourteen.

Her mother worked as a milliner and her father worked in the clerical office at Gedling Colliery.

Her working life began in the offices at Nottingham Co Op, however she continued her education five nights a week at evening school where she studied book keeping, English and other subjects.

Mavis was desperate to join the RAF but was prevented doing so by her mother who wouldn't sign her papers. This meant she was unable to join until she was twenty one.

Once she was of age Mavis applied to join the RAF.

The only jobs on offer were as a driver an administrator or a cook.

However once her potential was realised Mavis was approached and her name put forward to do "more interesting work". This resulted in the offer for the post of "Clerk with Special Duties". This job description was used as cover for a role of highly secret nature within the RAF. Mavis was to act as a plotter for aircraft ,a job which she did until the end of the war.

Returning to Nottingham after the war she started a branch of the Royal Auxiliary Air Force at Redhill. This was a massive part of her life over the next ten years during which time she rose to rank of Flight Lieutenant. The branch was shut down due to cut backs but the RAF always remained a very important part of Mavis's life.

In civilian life Mavis worked for twenty five years in the offices of Moore's Stores in Nottingham. Intending to retire at sixty she was offered a few weeks book keeping work at Flintham Hall near Newark. She eventually retired twenty years later.

In Radcliffe Mavis was a keen member of the WI where over the years she took on roles of both secretary and treasurer.

She served for eighteen years on the Parish Council and became Chairman of Radcliffe's oldest charity Jeffery Dole.

She remained an active member of the British Legion and Residents Association.

There are so many lives that Mavis has touched and so many people who will miss her presence in the village. Mavis was a true lady and it was a great privilege to have known her. Last year I sat down with her and her many photographs and it was during these hours that she told me her story. An amazing life of a truly lovely lady.

Radcliffe on Trent Library

Opening Hours (effective until the end of October)



Mondays: 9am – 7pm

Tuesdays: 9am – 5pm

Wednesdays: 9am – 12pm

Thursdays: 9am – 5pm

Fridays: 9am – 5pm

Saturdays: 9am – 4pm

In addition there will be drop-in Family History Surgeries at 10am – 1pm on the following Tuesdays:

1 July
5 August
9 September
7 October
4 November

**There will also be a Reading Café on the last Friday of the month at 10am:
27th June, 25th July, 29th August, 26th September, 31st October.**

FIXED PRICE

GAS BOILER & FIRE SERVICING

BOILER SERVICE £45

FIRE SERVICE £45

Together £70

BACK BOILER/FIRE £55

YOUR LOCAL GAS SAFE REGISTERED ENGINEER

JONATHAN COLES

PLUMBING AND HEATING

TEL 933 4469

TRADING FOR OVER 13 YEARS

Member of the Chartered Institute of Plumbing and Heating Engineering

We'll help you overcome business hurdles

MARSHALL SMALLEY ACCOUNTANTS

Marshall Smalley Accountants is an ACCA Quality Checked Practice with over 60 years combined experience working for individuals and businesses of every size.

So whether you're flying high or just getting off the ground, we guarantee the same down-to-earth and affordable service.

For a friendly no-obligation chat about how we can help you to overcome your business hurdles call Christine on 0115 9565171 or email her at christine@marshallsmalley.com

Specialists in:

- Accounting
- Business start-ups
- VAT and PAYE
- Taxation: personal and business
- Sage software support and training
- Tax investigations

Marshall Smalley Chartered Certified Accountants
Carlton Business Centre, Station Road, Nottingham NG4 3AA
Telephone: 0115 9565171 info@marshallsmalley.com
www.marshallsmalley.com

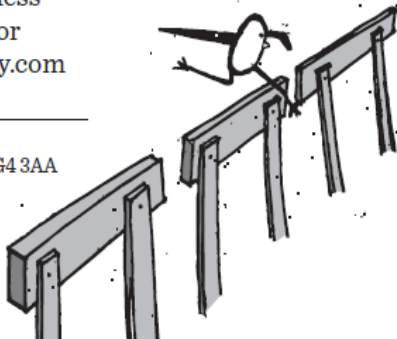

How the idea of Neighbourhood Watch started

Neighbourhood Watch was started in America in the 1970's by an American soldier who had been serving in England during the Blitz. So inspired was he by the 'British Spirit', that is, by the way the people helped each other through the bombings, that to combat crime in his town in America, the idea of the community watching out for each other developed into what we know now as Neighbourhood Watch. In 1982 in a beautiful village called Mollington, situated just outside Chester, burglars 'moved in' from Liverpool and surrounding areas, invading this previously almost crimeless community. Things got so bad that the community got together to say enough was enough and a gentleman called Harold Cooper became the first co-ordinator of the first Neighbourhood Watch Scheme in England. Crime greatly reduced and the success story soon got around. Mr. Cooper was swamped with calls from all over England asking how Neighbourhood Watch Schemes worked. Now it has grown, not just in Britain but there are Neighbourhood Watch Schemes in many other countries such as Norway, Belgium, the USA and Australia. So why not start a Neighbourhood Watch in your street/road. A scheme is simple to run. We have 50 streets in Radcliffe-on-Trent Neighbourhood Watch Group together with Upper Saxondale and Newton. There are also award winning NHW groups in Bingham, East Bridgford, Cotgrave, Gamston, Lady Bay and West Bridgford. So you can see how successful NHW is in our area. My contact details are as follows:- David Griffin Chairman and Area Co-ordinator Tel. No. 01159123605/07789763412 or email me at davidagriffin@hotmail.co.uk Remember Crime Cannot Flourish in a Community that Cares.

Radcliffe on Trent Home Show

The Parish Council promoted a Home Show in Grange Hall on Sunday 18th May to try and improve the networking between the businesses in the local area and to give them opportunity to showcase their products and services to the public in these challenging economic times.

Thirty four traders attended the event and represented a wide variety of trades and service from carpet fitters to decorators and kitchen fitters to plumbers.

The weather was good and some of the traders had outside displays. There was free admission for the public and attendance was reasonably good with refreshments provided by The Humble Cat on Shelford Road.

The Council is very keen to encourage support for local shops and businesses and this event was to try and promote what can be purchased locally. The feedback from the traders and public has been very positive and the Parish council will now consider if a similar type of show will be held next year.

Roger Upton, Chairman of Radcliffe on Trent Parish Council



SOUTH NOTTINGHAMSHIRE ACADEMY AND SIXTH FORM

www.southnottinghamshireacademy.org

- * Ofsted has rated us 'Good' in all areas with examples of outstanding teaching
- * Through our strong and excellent academic provision, we ensure that our students realise their potential
- * Last year 100% of our sixth formers gained their university place of choice
- * A brand new purpose built school opening Easter 2016
- * With small class sizes and the highest levels of pastoral care, every child matters

To find out more, or to arrange a visit, please call Julia Marks on 0115 9110091

or email: main.office@southnottinghamshireacademy.org

Glebe Lane, off Cropwell Road, Radcliffe on Trent, Nottingham NG12 2FQ

"Students make good progress as a result of effective teaching...a sense of community spirit and a collective sense of purpose"



(Ofsted, May 2013)



ALL CREATURES VETINARY CENTRE

"Vets who care"

OPENING HOURS

Monday-Friday: 8.30am-7.00pm

Saturday- 10.00am-2.00pm

Sunday- 12.00pm-2.00pm

EMERGENCY SERVICE

Out of hours tel: 07710 189 747



11 Bingham Road,
Radcliffe on Trent,
NG12 2FY

Tel: 0115 837 4700

Email: surgery@vetswhocare.co.uk

Web: www.vetswhocare.co.uk





RADCLIFFE VILLAGE SHOW - SUNDAY 7TH SEPTEMBER 2014

Its back for the second year running. Last year brought a great community spirit together for the Village Show. Once again we are bringing the Radcliffe Village Show back. It is a traditional "show" where people can, make, sew, bake, grow and enter various categories and put their produce against other entries in the same category. We have rosettes and certificates for "best in show", we have cups for the very "best in Show", these are special cups donated by residents of the Village.

There are lots of children's competitions to keep them busy through the summer. See the categories for further details. Once again Pen2paper on Main Road have been very helpful in providing paper plates for some of the categories.

It is easy to enter, just look at the list of categories and find one or two, or three (as many as you like) categories, the list is available on the website www.ROTPC.com, Radcliffe Village Show Facebook site or in this newsletter.

Come along with you're filled in form on the Saturday 30th August or the 6th September from 10am – 2pm to The Grange to get an entry number and pay your small fee (50p). Please note that you cannot enter on the day unless it is for the fruit & vegetables or Fun Dog Show.

You will then bring your entry to Grange Hall on the morning between 8.30-9.45am of the Sunday 7th September where it will be judged alongside all other entries.

Our plan for the day is a very simple one; we will have judging from 10am until 11am (you won't be able to watch that bit) , at 11am the Show will be officially opened by a local celebrity, we have a brass band, Morris Dancers, play corner, traditional old fashioned tea room, fun pet dog show, knobby knees contest (don't forget to bring those with you), Barber Shop Group, Local Folk group and lots of stalls selling interesting items .The list is endless for the day.

At the end of the day we will then sell off the produce and the money will go to a local charity.

We hope this will get you interested, so that you can set about planning your contribution, it will be another great village afternoon please put it into your diary !



THE GREAT RADCLIFFE BAKE OFF.

VICTORIA SANDWICH

INGREDIENTS.

110g (4oz) Margarine or Butter.

110g (4oz) Caster Sugar.

110g (4oz) Self Raising Flour.

2 Large Eggs.

Vanilla Essence (a few drops)

Note, Two 18cm even sized tins must be used; Cake must have Jam in the middle (no cream) and nothing on top. Only cakes made to recipe will be judged.

This competition is open to Adults only, two categories, Male & Female. The Cake will be judged on Appearance, Consistency & Flavour.

3 DECORATED CUP CAKES

This competition is open to two categories, Children age 7 to 13 & age 14 and over (includes adults)

The Cup Cakes will be judged on their Design, Originality & Taste.

4 SCONES (Plain or Fruit)

This competition is open to two categories, Children age 7 to 13 & age 14 and over (includes adults)

**For more details on The Bake Off and all the other categories see
www.rotpc.com or Facebook Radcliffe Village Show**



4 BISCUITS

This competition is open to two categories, Children only, under 8, & age 9 to 13.

The Biscuits will be judged on their Appearance & Design.

APPLE PIE

This competition is open to Adults only. It must have a pastry base & crust.

The Pie will be judged on its Appearance & Taste.

HOMEMADE BREAD.

This competition is open to Adults only. The loaf must be homemade, using a 1lb Loaf Tin.

The Bread will be judged on its Appearance, Texture & taste.

In the Great Radcliffe Bake Off, overall point's winner in all categories Adults only will win a Trophy

JAM & CHUTNEY.

1 Jar Jam, Homemade.

1 Jar Chutney, Homemade.

This competition is open to Adults only. The Jam & Chutney will be judged on its Flavour & Appearance.

Radcliffe Village Show Schedule

1 Flower Arranging

1.1 Everything Stops For Tea

A tea cup arrangement (with saucer) plus a decoration in a cup cake container (Commercial cup cases with Oasis are available) on a small tray or base

1.2 In My Garden

A Continental Style Parallel arrangement with flowers and foliage in a tray or dish up to 12" wide

1.3 Hush A Bye Baby

An arrangement in a basket for a new baby's arrival up to 15" wide in total

1.4 Days of Roses and Wine

A centrepiece table arrangement for a supper party 18" wide maximum

Childrens' Section

1.5 My Fantastic Garden

A garden in a standard sized gravel tray using natural materials plus accessories, figures etc

2 Knitting

From 13 years upwards

2.1 A Scarf

Up to 12 years old

2.2 A Scarf

3 Sewing

From 13 years upwards

3.1 Patchwork - no bigger than 1 square meter, could be anything from a dress to a cushion to a throw.

Up to 12 years

3.20 Patchwork - no bigger than 1 square meter, could be anything from a dress to a cushion to a throw.

3.30 Embroidered picture A4 background size.

Either hand or machine embroidered

Up to 12 years

3.40 Embroidered picture A4 background size.

Either hand or machine embroidered

3.50 BAG -

4.00 Vegetables

4.10 Dish of six runner beans

4.20 Dish of five potatoes

4.30 Dish of five salad potatoes

4.40 Dish of six shallots, trimmed

4.50 Dish of six dwarf or French beans

4.60 One cucumber

4.70 Dish of five tomatoes, display with calyx

4.80 Dish of twelve cherry tomatoes

4.90 Three beetroot, tops trimmed

4.10 One table marrow

4.11 Two Courgettes

4.12 A pair of leeks

4.13 Three onions, trimmed and tied

4.14 Three carrots, trimmed

4.15 Squash or gourd

4.16 Two cobs of sweetcorn

4.17 One cabbage, root removed

4.18 Dish of ten radishes

5 Fruit

5.1 Dish of four desert apples

5.2 Dish of four pears

5.3 Dish of four cooking apples

5.4 Dish of ten blackberries, display with calyx

5.5 Dish of five plums

5.6 Dish of any other fruit

6 Flowers

6.1 Single gladiolus

6.2 Vase of five dahlias, any or one variety

6.3 Vase of three chrysanthemums

6.4 Vase of garden flowers, any kind

7 Top Tray Competition

7.1 See Top Tray Form

8 Scarecrow Competition

8.1 Super Heros!

9 Bake Off

Male

9.1 Victoria Sandwich - see recipe

Female

9.2 Victoria Sandwich - see recipe

Children age 7 to 13

9.3 Three decorated cupcakes

9.3 **14 years and over (includes adults)**

9.4 Three decorated cupcakes

Children age 7 to 13 years

9.5 Four Scones - Fruit or plain

14 years and over (includes adults)

9.6 Four Scones - Fruit or plain

Under 8's

9.7 Four Biscuits

Years 9 to 13

9.8 Four Biscuits

Adults only

9.9 Apple Pie with base and crust

Adults only

9.11 Home made Bread - The loaf must be homemade, using a 1lb Loaf Tin.

Adults only

Adults only

9.12 1 jar of Homemade Jam

9.13 1 jar of Homemade Chutney

Childrens' Category - Water Theme

10.1 "Water" Painting - 7 years and under

10.2 "Water" Painting - 11 Years and under

10.3 **Poetry about Water** - 11 years and under

10.4 "Water" picture on a plate - 7 years and under

10.5 "Water" picture on a plate - 11 years and under

10.6 Garden on a Tray - Theme "A Walk by the River"

Photography

11.1 Over 16 years "Wonders of Nature"

11.2 Under 16 years "My Village"

All entries should be 5x7inches and NO Frame

For more details go to

www.rotpc.com

Facebook - Radcliffe Village Show

Or phone the Parish Council on

0115 9335808 Ex1

**Any spare registration forms will be
in the Reception Area at Grange
Hall, along with more details**



SUPER HERO'S THEME

Scarecrows to be no bigger than 6 foot high

Entries to be received by 31st August

Judging will take place on Wednesday 3rd September

For more details go to www.rotpc.com

Facebook – Radcliffe Village Show

Name of Entrant _____

Address of Scarecrow _____

Entries by email to Radpanto@btinternet.com

By hand or post to Radcliffe on Trent Parish Council envelope to be marked Scarecrow Entry



FUN DOG SHOW

1. **Puppy Walk 4-9 month - both sex**
2. **Veteran over 8 year**
3. **Prettiest Bitch**
4. **Handsomest Dog**
5. **Best rescue dog**
6. **The dog the judge would like to take home**
7. **Best trick (DOG NOT PERSON!)**
8. **Junior Handler - child 4-7 years**
9. **Junior Handler - child 7-13 years**
10. **Dog most like the owner**

**Register all dogs between 11.15am -
12noon on the day in the Grounds**

Look out for more details nearer the time www.rotpc.com
Twitter-@ROTPC or Radcliffe Village Show Facebook

Radcliffe Village Show
Sunday 7th September 2014
The Grange & Grange Hall
Official Entry Form

*Please note all exhibits must be in Grange Hall between 8-9.30am
on the day of the event*

Office use	Class No.	Description	Cost of Entry

I agree to conform to the Rules of the Show

Name..... Age (if under 16).....

Address.....

Telephone.....Email.....

Entry forms and payment will be taken in The Grange on Saturday 31st
August and Saturday 6th September from 10am - 2pm

GOOD LUCK!

MULTI- SKILLED



**KITCHEN AND BATHROOM FITTING
LOFT CONVERSION
WINDOWS AND DOORS FITTING
LAMINATE AND WOOD FLOORING
WALL AND FLOOR TILING
PLUMBING
ELECTRICAL
PAINTING AND
DECORATING
PROPERTY
MAINTENANCE
FLAT PACK ASSEMBLY & FITTING**



**COMPETITIVE PRICES
FAST & PROFESSIONAL SERVICE**



Only a phone call away!!!
Telephone: 07877 240760
handychris.services@gmail.com

The deadline for articles and adverts for the next issue will be
15th September 2014.

Send to Lisa at
bookings@rotpc.com or phone
0115 9335808 Ex1

Send as JPEG, PDF or WORD

Please note:
Any opinions expressed or inferred in
this Newsletter are not necessarily
those of the Parish Council.

Healthy Pet Club

Cutting the cost of veterinary care

**JOIN AND
START SAVING
NOW!**

Billy
couldn't believe
the **great savings**
he was hearing
about!



From only
£9.99
a month.
Includes vaccinations,
flea & worming,
plus lots
more!

www.thehealthypetclub.co.uk

Annual total £119.88 based on package for cat or small dog up to 10kg,
12 monthly payments of £9.99 including VAT and no interest.



Help more animals by adopting from us



Radcliffe Animal Shelter

- Animals rehomed from Radcliffe animal shelter last year
682 cats 330 dogs and 155 small animals and birds.
Help more animals by adopting from us.
- All animals are health checked by vets, dogs
and cats neutered, vaccinated, microchipped,
wormed and de-fleaed.
- All animals are given a voucher for a free vet health
check after adoption with their new owners



Opening Times
for viewing
Everyday
12.30pm - 3.30pm

32 Nottingham Road, Radcliffe-on-Trent,
Nottingham NG12 2DW
info@rspca-radcliffe.org.uk www.rspca-radcliffe.org.uk

Telephone: 0115 933 4422



RSPCA Radcliffe Shelter Trust
Registered charity number 503759

RADCLIFFE ON TRENT HEALTH CENTRE

FLU DAY 2014 - SATURDAY 18TH OCTOBER 08.00-12.00 NOON

For those in the eligible group, the Health Centre will be holding their annual Flu Day on Saturday 18th October between 8am and 12 noon. No appointment necessary. So if you fall into one of the groups below, please come along on the day for your free NHS Flu Jab

- * Pregnant woman
- * Over 65's (by 31st March 2015)
- * Diabetes Splenectomy/spleen Dysfunction
- * All children aged 2, 3 or 4 years of By 1st September 2014
- * Those in residential homes, frontline healthcare workers and carers
- * Chronic Heart disease, liver disease kidney disease and chronic lung disease (asthmatics are eligible if on regular preventative medication)
- * Stroke, T.I.A and other chronic neurological conditions, e.g. MS
- * Immunosuppression due to disease or treatment, e.g. chemotherapy, long term oral steroids

This is not an exhaustive list and clinical judgement may be required. Please ring the surgery if you have any queries. We look forward to welcoming you to the health Centre.

The Grange

The Grange is a more traditional venue, it was fully refurbished in 2011 and is now available to hire. This beautiful building is ideal for board meetings, small meetings, Bridge or card clubs, training sessions, small birthday parties etc. Why not have a special lunch time celebration in The Grange, ideal for a family gathering? The Grange has a fully equipped kitchen for all your needs. Reception/Open Area, Radcliffe Room, Dowson Room. It is also available as an alternative space for a coffee break to allow those in a meeting a chance to get up and move around.

Contact Lisa

0115 9335808 Ext 1

bookings@rotpc.com

Prices start from £6 per hour



Forthcoming events at
The Grange & Grange Hall



**EAST MIDLANDS ORCHID
SOCIETY ANNUAL SHOW**

Sunday 28th September from 10am - 4pm

Admission - £2.50, accompanied children 'FREE', refreshments available

THE THIRD AGE TRUST



THE UNIVERSITY OF THE THIRD AGE

Various U3A groups at The Grange & Grange hall every week.

For details contact Dave Barton 0115 933 2633

**Radcliffe on Trent Local
Food Producers Market**

Fantastic event on the last Sunday of
every month in Grange Hall

**If you are a local food producer or
know of anyone that may be
interested then please get in touch
either by email:**

Barrie Thomas

07856599424

Don't ever be bored!

We have so many different groups
to join including; Bridge, Pilates, Tea
Dance, Music Club, Local History,
Cercoc Dancing, Caterpillar Music,
Tumble Tots, Needlecraft, Knitting,
Diet & Fitness, Children's Cookery,
Handicrafts and much more.....

**Please look at our website for
more details of what is happening
at The Grange and Grange Hall
www.radcliffe-grangehall.co.uk**

For more details contact the Hall Manager on
9335808 Ex1 or bookings@rotpc.com

Health Section - Osteopathy

Are you suffering from general aches and pains or low back pain and long for an alternative to Paracetamol and Ibuprofen? The practice of osteopathy offers a drug free approach to holistic healthcare, using a range of techniques which allows the body to heal and restore itself to its natural state – free of aches and pains.

Although most people would associate osteopathy with back pain, all osteopaths complete a minimum of 1000 hours of clinical practice as part of their four-year degree course and deal with patients of all ages with a myriad of complaints including; back, neck, shoulder, knee, hip and ankle pain, arthritis, carpal tunnel, all types of sport injuries, headaches and fibromyalgia to name but a few!

Osteopathy is a form of hands-on manual therapy involving gentle techniques such as manipulation and mobilisation of the spine and peripheral joints, as well as deep tissue massage, to minimise pain, improve mobility, correct structural anomalies and help the body return to a state of homeostasis.

However, osteopathy is not merely a range of techniques, but a philosophy founded in the late 19th century by Dr Andrew Taylor Still, based on the underlying principle that the structure and function of the body are mutually dependent. Flaws in the structure affect the blood supply, nerve supply and lymphatic drainage, opening the gate to pain, dysfunction and disease.

Dr Still wrote: *“Disease is the effect of a change in the parts of the body. To cure disease the abnormal parts must be restored to the normal. Disease in an abnormal body is just as natural as is health when all the parts are in place”.*

The body has inherent self-regulating mechanisms for protection, repair and reproduction. Osteopaths endeavour to restore the structure of the body to its optimum, and let nature do the rest.

Health is defined as ‘a state of complete physical, mental and social well-being and not merely the absence of disease’. With this in mind, each osteopathic appointment acknowledges the unique individuality of each patient and both the treatment and advice on exercise, diet and lifestyle are tailored accordingly.

There are currently more than 4,600 registered osteopaths in the UK, carrying out over seven million consultations every year. Osteopaths are primary healthcare professionals so no GP referral is necessary and 54% of patients are seen within one working day, 95% within one week!

To quote Dr Still in summary; *“When every part of the machine is correctly adjusted and in perfect harmony, health will hold dominion over the human organism by laws as natural and immutable as the laws of gravity.”.*

Written by Graham Miller



Radcliffe on Trent Parish Council – Business Administration Apprentice

Radcliffe-on-Trent Parish Council is responsible for The Grange and Grange Hall Community Buildings, Wharf Lane Recreation Ground, Rockley Memorial Gardens, Parish Council Cemetery, Valley Road Play Area, Upper Saxondale Play Area, Bingham Road Play Area, Cliff Top, The Lily Ponds and Dewberry Hill.

This is an excellent Administration role for someone living close to Radcliffe on Trent working for the Radcliffe on Trent Parish Council. Based in the heart of the community duties within the role include:

- Receive and Direct visitors
- Answer, screen and transfer telephone calls
- Research and obtain information from the computer
- Photocopy documents
- Developing new systems where necessary to ensure appropriate records are kept
- Data input and assist in developing new software systems
- Assist the Office Team in a wide variety of project work including events, community building and village amenity management.
- Assist in the preparation for Parish Council meetings

The working hours will be 30 hours/week

Monday, Wednesday and Friday- 9am- 2pm

Tuesday and Thursdays- 9am- 5pm

These hours may need a level of flexibility needed due to events etc.

The successful candidate will be:

- Professional
- Reliable
- Punctual
- Mature
- Excellent communication skills
- Able to work as part of a team
- Excellent communication skills
- Excellent ICT skills
- A*- C- Maths, English GCSE or equivalent grades and ICT at A* C GCSE or equivalent would also be beneficial.

Contact: Kimberley Gunn

Tel: 0115 945 7447

Web: <http://www.centralnottingham.ac.uk/>

Learn to fence at



Radcliffe
Sword Club

Adult and Junior Beginners' Foil Courses

Clifton Leisure Centre

8 sessions starting 16th September 2014

All kit and qualified coaching provided

Contact 0115 911 0050 or

norman.randall@englandfencing.org.uk

to reserve a place on the next course

www.radcliffeswordclub.co.uk

WeightWatchers®

Every Tuesday at Grange Hall 6.30pm

Or Thursday at Candleby Lane School

Cotgrave at 6.15pm

Classes are very friendly,
welcoming and supportive

For more details

contact Jo on

jobrown@weight-watchers.co.uk

tel – 07745 479861

SAVE THE DATE



Radcliffe Food & Gift Festival

Sunday 30th November

12.30pm

Grange Hall

In Aid of Local Organisations.

Simply Dance
NOTTINGHAM

NO pressure NO exams just FUN

Classes are held:

@ Radcliffe on Trent Methodist
Church on : Monday, Wednesdays,
Thursdays and Saturdays

In all the below styles:

Ballet, Tap, Modern, Street & Musical
Theatre & Dance Fit

FROM AGE 2Yrs TO ADULTS

Charlotte Stripling
for further information

07796 352969

www.simplydancenottingham.blogspot.com



New horizons

New school: At the end of May, we were informed that our new two storey school building has been brought forward and will be completed sooner than we had expected. We will have a brand new school built for 750 students courtesy of the Priority Schools Building Programme. Building work is due to commence in November 2014 with our contractor, Bowmer and Kirkland, working towards a completion date of Christmas 2015.

New ethos: This year we have consulted with all of our students, staff and stakeholders to define a new school ethos which includes a motto to capture the essence of the Academy in a sentence. After much discussion and deliberation, the Leadership Team has decided upon '*Pushing our boundaries to achieve more*'. This is particularly pleasing and relevant as it was suggested by one of our Year 7 coaching groups.

New curriculum: From September 2014, we have developed our curriculum to maximise student outcomes and their overall experience. A new 2-week timetable will see us maintain small teaching groups and elements of coaching and the induction curriculum whilst focusing on and devoting more time to academic subjects. There will be no changes to the start and end times of the school day but we will move towards 6 x 50 minute lessons as opposed to 5 x 60 minute lessons.

Radcliffe on Trent Parish Awards

Students and staff have celebrated success at the Radcliffe on Trent Civic awards recently. The 2014 Young Achievers Award was presented to Moziah Selassie in recognition of his tennis success as well as his involvement in the local community. Bethan Jones and Amber Eadie also received achievement awards. And if this wasn't enough, the 2014 Chairman's award went to SNA Teaching Assistant team who were nominated by the family of one of our students as a result of their outstanding effort and work with young people at the Academy. Well done to everyone.

Sixth Form Student Secures Coveted Scientific Placement

Sixth form student Molly McIlveen has secured a prized research placement with the Nuffield Foundation. Molly was selected from hundreds of applicants after deciding to apply for the placement following a visit from the Nuffield Research Placement Team to South Nottinghamshire Academy. Nuffield Research Placements provide over 1,000 students each year with the opportunity to work alongside professional scientists, technologists, engineers and mathematicians. Molly will be working alongside a team of scientists on Stem Cell research.

As a parent, you may be concerned that...

- Your child's school class size is too big
- Your child is not challenged or stimulated enough at school
- Behavioural issues in the classroom cause disruption to your child's learning
- You are having to consider (or are already paying for) additional private tuition



For a solution to these concerns, call us today on 01949 81118 to see what we can do for your child.

We provide a distinctive education for each child within small teaching groups.

Your child only gets one chance at primary education.
Be sure to get it right first time ✓



**COLSTON BASSETT
PREPARATORY SCHOOL**

~ INDEPENDENT SCHOOL FOR CHILDREN AGED 4-11 YEARS ~

www.colstonbassettschool.com

School Lane, Colston Bassett, Nottingham NG12 3FD

RADCLIFFE NEIGHBOURHOOD PLAN

At its Full Council Meeting on 28 April 2014, the Parish Council agreed to proceed with the development of a Neighbourhood Plan and it is now working on how to take this forward.

The Rushcliffe Borough Council is currently preparing its new Statutory Local Development Plan, which when approved, will inform the decision making process for planning applications within the Borough. In addition to this plan, a local community can prepare a Community Plan or a Neighbourhood Plan, or both.

If adopted, a Neighbourhood Plan will form part of the Borough Council's Statutory Local Development Plan, whereas a Community Plan will not. That said, the Radcliffe Community Plan that is currently being finalised, should be a useful document, as it takes into account all the things that are important to a community, such as housing development, health and welfare issues, education facilities, transport, leisure, etc; whereas a Neighbourhood Plan can only relate to the use and development of land.

A Neighbourhood Plan, with its focus on the future use and development of land, can set out policies and proposals for future development in a neighbourhood, such as the preferred sites for new homes, what they should look like, their design quality and size, and which green spaces should be protected. A Neighbourhood Plan should focus on guiding development rather than stopping it. It should set out some ground rules for future development in Radcliffe, but it must be in broad conformity with the strategic policies in the Borough Council's Statutory Local Development Plan and the National Planning Policy Framework. It would for example have to accept the current proposal for 400 new homes in Radcliffe and the constraints of the green belt around the village, but it gives us the opportunity to say where we would like to have the development. It can also provide more detailed policy than the Borough Council might have in its Statutory Local Development Plan.

A Neighbourhood Plan Steering Committee will soon be set up by the Parish Council and it needs to involve the local community by having community representatives to assist in the process. If you would like to be considered for this role, please contact Jacki Grice the Parish Clerk.

Roger Upton. Chairman of Radcliffe on Trent Parish Council.

A.W. LYMN

The Family Funeral Service

Funeral Pre-Payment Plans



Should you consider a pre-arranged funeral plan, we are sure that your choice of funeral director is just as important as your choice of plan.

A. W. Lymn, The Family Funeral Service, has been serving families in Nottinghamshire and Derbyshire since 1907 and remains under the control of the founders great and great-great grandchildren.

Before purchasing a funeral plan with A. W. Lymn we recommend that you talk directly with us, you can call in to any of our branches or simply telephone for advice.

Contact our Radcliffe office on:

0115 933 2257

Or email radcliffe@lymn.co.uk

Perfect Choice
Funeral Plans

"Our family serving your family"

www.lymn.co.uk



Radcliffe-on-Trent Community Plan

“What did the Survey say?” ... A very brief Overview

The response to the questionnaire was outstanding and our next step is to create a draft Action Plan, ready for early September, which reflects your views and wishes.

There follows a few extracts from the Overview

*The vast majority of respondents clearly enjoy Radcliffe village life and believe that this should be strongly safeguarded.

*Although there are specific concerns such as the irregularity of buses up Shelford Road and the infrequency of the train service people appreciate the good transport links and the fact that the village is safe and friendly.

*Residents in the Harlequin area often expressed disappointment that they are not fully provided for in terms of facilities and are sometimes overlooked when initiatives are taken. Safety on the A52 was a particular concern.

*Young families enjoy a variety of good facilities, particularly appreciating the Cliff Walk, the parks and the library. There is a desire for more play equipment as well as exercise equipment available for teenagers and adults. Adding toilets would enhance the play areas significantly.

*More cycle routes were requested and more trees planted around the village.

*Radcliffe is perceived as a well-cared for village offering open spaces that need to be protected.

*Dog-fouling remains an issue along with litter.

*Speeding traffic particularly on Shelford Road remains a concern.

*Parking is a major problem. The idea of some time limitations in the car parks was supported.

*Older members of the community enjoy Radcliffe life, find much to do here and their concerns tend to centre on the Health Centre, its opening times and accessibility.

*Young people in the village feel undervalued by the wider community. They would like a stronger voice in the village, a regular base where they could socialise, maybe an Internet café and stronger communication links.

*I hope this has wetted your curiosity to read more about our findings, if so please contact jkirkwood@rcan.org.uk for a full PDF copy of The Results Document and/or a complete version of the Overview. Both are also available in the library.

***If you would like to join the Steering Group as we move the Action Plan forward or think you can help in any way, please contact Sue Clegg sue.clegg3@ntlworld.com**

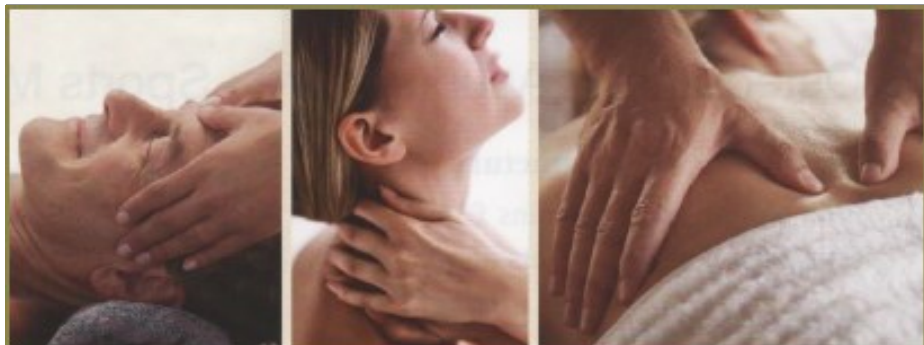

Harlequin Osteopathy & Sports Massage

*Radcliffe on Trent
NG12 2HT*

*Tel:
0781 332 7167*

In addition to being a registered Osteopath, Graham Miller is also registered with the British Medical Acupuncture Society and holds Diploma's in Massage and Sports Injury Management.

Graham tailors each treatment to the individual needs of each and every patient and combines osteopathic manipulative techniques with massage, electro-acupuncture and Kinesio-Taping.

Besides working at Harlequin Osteopathy, Graham is also the club Osteopath at Notts County FC.

- *Back/Neck Pain*
- *Headaches*
- *Sports Injuries*
- *Sciatica*
- *Carpal Tunnel*
- *Strains and Sprains*
- *Arthritis*
- *Fibromyalgia*
- *Aches and Pains*

*Email:
harlequinosteopathy@gmail.com*

*Website:
www.harlequinosteopathy.co.uk*



World's top young players head for Nottinghamshire

The best young golfers in the world will be descending on Radcliffe-on-Trent in Nottinghamshire for the junior Open this summer.

Founded by the Notts club in 1982, the McGregor Trophy, or the English Boys [Under 16] Amateur Stroke-play Championship, has been played for by many of today's leading players, including US Open Champion Justin Rose who won in 1995. The follow-

ing year Italian Ryder Cup star Edoardo Molinari was the champion. Work-sop's Lee Westwood played in the event twice.

"These young players are incredible," says Radcliffe pro Craig George.

"They can hit the ball 300 yards and with their irons they have accuracy that most players can only dream of. And all the players who come to Radcliffe are off scratch or perhaps have a maximum handicap of one. That's a full grown man's handicap, by the way, not one for kids!"

The course is being prepared carefully for the McGregor, when not only the best players come to Nottinghamshire but the club welcomes spectators too.

"We invented the McGregor Trophy here at Radcliffe," says club secretary Bill Dunn. "We're proud to support juniors and we hope the McGregor will also inspire more youngsters – boys and girls - locally to take up the game. This is Get Into Golf month and we're putting on special coaching and try-the-game sessions for anyone in Nottinghamshire."

"The great names of golf who will represent us in the Ryder Cup later this year, such as Westwood, Justin Rose, Ian Poulter and Luke Donald, came through the junior game," says Radcliffe captain David Rich. "The Ryder Cup stars of tomorrow will be playing here this summer. As a club we are going to make sure that they, and anyone who wants to come and watch, have a great experience."

The McGregor Trophy takes place at Radcliffe from July 15th to 17th – the day The Open gets underway at the Royal Liverpool club, better known as Hoylake.

Ends

Interviews available - Please contact Keith Daniell on

keith.daniell@themediagroup.tv or 0115 969 4600 or 07811 369524

Media opportunity - Media representatives are offered the chance to play with Radcliffe junior Ollie Handley. Ollie is 13 and only 5 foot tall – but hits the ball long and straight!

Radcliffe-on-Trent Golf Club is on the A52 heading out of Nottingham. Dewberry Lane, Cropwell Road, Radcliffe-on-Trent, Nottinghamshire, NG12 2JH



M.A. Mills Funeral Service

(Formerly C.D. Alcock Funeral Service) Proprietors Michele and Anthony Mills since 2001

*Personal
and sensitive
service*

Independent Family Run business with all calls & arrangements personally dealt with by the proprietor.

- A Traditional Service to All Areas at All Times
- Pre-payment Plans Available
 - Monumental Masons
 - Home Visits
 - Mercedes Fleet
 - 24 Hour Service



Tel: 0115 933 6906

38 Main Road, Radcliffe on Trent, Nottingham
www.mamillsfuneralservice.co.uk

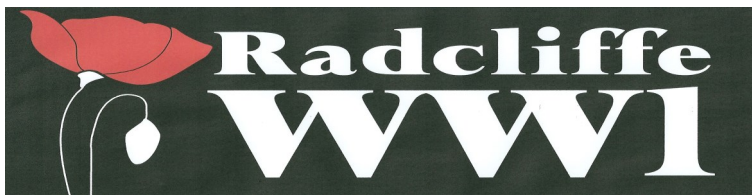

**YOUR INVITATION to RADCLIFFE REMEMBERS:
Radcliffe and the First World War**

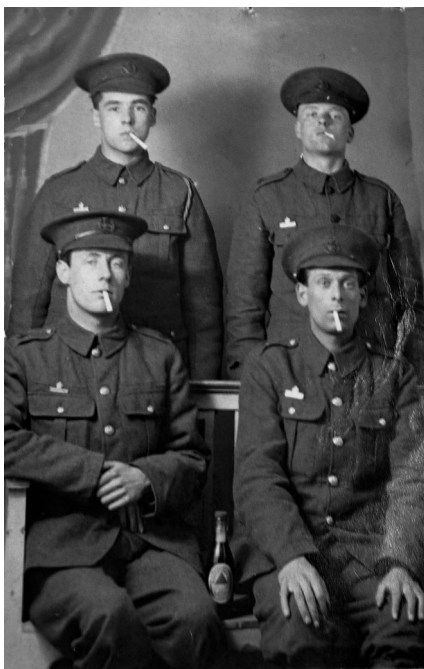

**An exhibition and week of events to commemorate
the 100th anniversary of the outbreak of WW1**

August 2nd to 10th 2014

**Contact Dave Barton on 0115 9332633 or at
davidhbarton@btopenworld.com**

Radcliffe on Trent Advice Centre

ALIVE AND BUSY

Although the Borough Council has now withdrawn its Customer Contact Point from Radcliffe, the entirely separate and independent Advice Centre continues to offer its advice service on a Thursday morning upstairs at St. Marys Hall, Main Road from 9.30am - 12.30pm.

"There is no let up in the demand for our service" its Chairman Brain Kent said. "We are on course to at least equal last year's record breaking number of enquiries. Not surprisingly our core business remains to ensure people receive their right welfare Benefits, to help others to deal with their debts and to sort out tax problems.

In fact the Advice Centre may be able to help across a whole range of issues including Employment, Housing and Consumer Matters and Form Filling.

"our magnificent team of trained volunteers will always try to help - and have helped many thousand's of residents over the years" Brian Kent added. We are always on the look out for more Advisers. As they work on a rota there is no commitment expected to attend each week. And of course we will arrange the necessary training.

The Centre hopes to open a satellite office in Bingham on a Wednesday morning.

If you have a problem or are interested in joining the team of Advisors, why not drop in on a Tuesday morning for a chat? No appointment necessary.

Radcliffe Advice Centre

Catering & Events is our business

We pride ourselves on delivering quality produce and service. Everything from a simple sandwich buffet to a full water serviced event. Some of our produce is sourced locally, some we have from places we have visited and some simply because they taste amazing. We are fully licensed so your drink requirements are catered for. We can even prepare a whole meal & deliver it to your door – all you have to do is cook it and enjoy your event.



Examples

Canapé's
Sandwiches
Cheese boards
Meat platters
Salads- selection of
Homemade pastries
Hot food
Homemade soups
Cakes
Wines and beers

the
Courtyard 
Catering at its best!

01949 831730 or 07774623722

33 Long Acre, Bingham, Nottinghamshire. NG13 8AF

The Courtyard is a family owned business based in Bingham, Nottinghamshire. Our motto is 'Good food & service at the right price'. Since starting the business in 2009 we have grown from strength to strength, catering for all family events, corporate buffets & events, hog roasts & bbq's, to a full planning service for weddings, christenings, baby showers, children's parties, special birthdays, or a simple get together. All budgets catered for. Contact us to discuss your requirements.

Amenities.

The summer bedding is now complete, and we look forward to the annual display of summer blooms in the Park, the Grange and in the planters around the village.

Our staff have to be multi talented to cope with the varied jobs required to keep our amenities in Radcliffe on top form. Planting, pruning and weeding forms part of their work but we also: inspect the five playgrounds on a weekly basis, repair and maintain benches, mow and upkeep the cemetery and churchyard, litter picking, equipment painting and general maintenance.

Our already large portfolio of responsibilities has been added to with the purchase of the Lily Ponds and the Bingham Road triangle along with the lease of Dewbury Hill. These areas are very important to Radcliffe and it was important we secured them for future generation to enjoy. The newly formed Radcliffe Volunteer group meet on a regular basis to litter pick the lily ponds and we thank them for their continued enthusiasm.

We are delighted to support the local scout group, who will be doing work on Cliff top for their "Community Week " project. We are also supporting youngsters doing their Duke of Edinburgh community challenge.

Radcliffe is a great place to live, *enjoy* it.

Cllr Josephine Spencer

Radpanto

Alice the Panto staged in the Grange Hall last December was another hit for the newly formed Radpanto group. It is hard to believe how far we have come in such a short space of time and we will be doing our 6th pantomime this December. Pantomime is often the first introduction to live theatre for children and with this in mind we keep prices low so it is open to all. We have an enthusiastic company but would welcome new members, acting is but one part of a production and we need backstage and front of house help also.

For information Jo Spencer 9332401

Ticket Sales Marie Claire Paige 077796 40666



safer neighbourhoods



Rushcliffe South

PCSO Matthew Adcock

Phone:101 Ext 850 6570

Mobile:07525 226455

PC Steve Mathias 2431

Phone:101 Ext 850 6570

Mobile:07525 226687



saxondaleselfstorage.co.uk

...for all your storage needs

- ✓ Great Value for money
- ✓ Secure Site
- ✓ Easy Access



t. 0115 933 1777

e. info@saxondaleselfstorage.co.uk
St James Business Park NG12 2JP

www.saxondaleselfstorage.co.uk

The Radcliffe-on-Trent Parish Council Newsletter goes out to 4,000 home and business's in the Parish. If you would like to place an advert contact Lisa on 0115 9335808 or email bookings@rotpc.com for more information. Block bookings paid in advance for three consecutive editions will get 10%

Rates:

Full page.....£105 (inc.VAT)

Half page.....£56 (inc. VAT)

Quarter page.....£30 (inc. VAT)

These can be landscape or portrait

Buttercross Veterinary Centre

Richard Beadle BVetMed MRCVS



Bingham. Long Acre, Bingham. NG13 8AF

Tel (01949) 837571

Surgeries by appointment:

Monday-Friday 8am-6.30pm and Saturday 8am-12 noon

buttercrossvets.co.uk

At both our Bingham and Radcliffe Surgeries, we offer:

- Consultations
- Vaccinations
- Blood sampling
- Neutering operations
- Routine Surgery
- Dentistry
- X-rays
- Ultrasound scans

Radcliffe. Main Rd, Radcliffe-On-Trent. NG12 FD

Tel (0115)9110144

Surgeries by appointment:

Monday-Friday 9-11am and 4-6pm

Saturday 9am-11am

Reception desk is open Monday-Friday 8.30am-6pm

Saturday 9am-11am



Radcliffe Family Playdays FREE Summer Playscheme returns for its third year

The free, local play scheme for families returns with more sessions this summer – this year on TUESDAYS 29th July, 5th, 12th and 26th August 10 – 12 at South Nottinghamshire Academy Lower School, and at The Parish Council Fun Day on 21st August. It is a chance for adults and children from 0 – 11years to try free craft, games and play activities together.

We've got some great new ideas for this year's sessions, including science/natural world workshops and other activities for the older age group. For younger Playschemers there's a great home corner with dressing up, games and books, and lots of things to explore, make and do! There's an area for sports and games activities, and we'll end each week all together with a finale. Look out for posters or visit our Facebook page www.facebook.com/RadcliffeFamilyPlaydays. There's no charge to come in and all activities are completely free.

We are also looking for extra volunteers to help at one or more sessions. No experience is required, just an enthusiasm for joining in and supporting the playscheme. To find out more contact Deborah on 07974 838306 or at radcliffefamilyplaydays@gmail.com



easyfundraising
org.uk

...EVERYDAY ADVENTURE

1st Radcliffe on Trent

info@radcliffescouts.org.uk

SCOUT COMMUNITY WEEK

The week of June 2nd-8th was Scout Community Week. This is when the Scout Group get involved in a project to improve our local community in some way. This year we teamed up with the Parish Council and helped out with some tidying and improvement work along the Cliff Path. On a warm evening a happy band of 12 Scouts and their Leaders, brandishing trowels, forks, rakes and wheelbarrows, cleared rubbish and debris from under the hedges along the fences and generally gave the area a bit of a spruce up, improving the edges of the grass areas and picking up litter.

Our Panther Cub Pack also got involved at St Marys Church where they cleaned some of the brass and helped out with dusting. They were rewarded with a trip up the bell tower where they learnt a bit about bell ringing.

Everyone worked well as a team, the activities also encouraging them to see the value of looking after our village and their place within it. We would like to thank B&Q at Netherfield, our partners in Scout Community Week, for the kind donation of tools, gloves and rubbish sacks. Thanks also to the Parish Council and St Marys Church for enabling us to take part – we hope we'll be able to help out again next year.

For more information about the Scout Group, please contact Kate Ward (Group Scout Leader) on 07802692484 or gsl@radcliffescouts.org.uk

We would be especially interested to hear from adults who might be interested in joining our leadership team. We offer flexible volunteering - it's fun, fulfilling and no experience is required.



The Dowson Room - The Grange

The Dowson Room retains it's old fashioned style while benefiting from lots of window light. The room is suited to use for small meetings and presentations. It is ideal for small family gatherings such as a birthday party or meal.

Contact Lisa 0115 9335808 Ex1

Email bookings@rotpc.com



News from your local Pre-school Playgroup

Radcliffe on Trent Pre-school Playgroup, located on the South Nottinghamshire Academy site, will have places available for 2 – 5 years olds for flexible morning, lunch and afternoon sessions 9am to 3.30pm from September. 15 hours' free care is available for children in the term after they are 3. There is also Government funding for some 2 year olds – please contact us on 07505 606447 or at rotplaygroupadmin@googlemail.com and we will be happy to give you more details.

We are having a great Summer at Playgroup! Recently, using funding we were awarded, our staff had specialist training in bringing the natural world and its resources more widely into children's play and learning. The children are currently having lots of fun with their outdoor mud kitchen, using real pots and pans and a trough of water and lots of mud to mix their recipes and do the cooking! Our fantastic new inside home corner has real vegetables and herbs for the children to explore and play with – the smell of leeks last week was particularly strong!

Coming up, Playgroup will be doing a Toddle Waddle to support Barnardos, and will be taking part in a number of village activities. We look forward to seeing you!

You and your child are welcome to pop in to see our Playgroup at any time – just come to the South Nottinghamshire Academy main reception and ask for Playgroup.

DVD OF CONSTRUCTION AND OPENING OF GRANGE HALL IN 2004

The DVD features the initial clearing of the site, the visit of the press with many councillors and a digger, the ribbon cutting and speech by Ken Clark, singing by the Infant school with Andy Fyall playing the guitar, the catering team in the kitchen, male voice choir singing and speeches from Mick and a vote of thanks from Graham. Along with many panoramic shots showing many local residents.

If anyone would like a copy of the DVD please contact the Parish office – cost £4 each.

Radcliffe on Trent Parish Council

Email - clerk@rotpc.com

Tel - 01159335808 ext 2



The subject of the watercolour now displayed in the Dowson Room of The Grange is of 'The Poplars' which was a grand house in the centre of Radcliffe on Trent where the road to the health centre and the row of shops which include the post office etc now stand. It was owned by Lord Manvers and was rented by John Green. The Green family (farmers) eventually moved to The Chestnuts. It was then bought by and lived in by Butler Parr who was a well known local cricketer and it then became known as 'The Butler Parr House'. As can be seen on the painting access to the house was over a footbridge. Under this bridge flowed the open Syke Drain and the house suffered from regular flooding and when a relative, also named Butler Parr, a brewery agent took over the house he decided enough was enough and built Field House in 1927 leaving The Poplars empty. It was demolished about 1938.

The current owner of the watercolour is a descendant of the Green family. He has loaned the painting to the Radcliffe Local History Society for his lifetime.

This watercolour is by Samuel Parrott who lived in Nottingham (1791-1876). He was a builder by trade but in the Directories of 1871 – 1874 he is listed as an Artist as well as a Builder. He was a landscape artist of some talent and showed 2 of his landscapes at the Mechanics Institute Exhibition in Nottingham. In 1841 he had a painting accepted by the Royal Academy. One of his paintings currently hangs in Nottingham Castle.

(Please note the change of picture, this replaces the wrong one from the last edition)



The Great March

On August 10th August 1914 men from Newark and the surrounding villages marched from Newark to Radcliffe on Trent, on the first leg of their journey that would eventually take them to the trenches.

On Sunday 10th August 2014, it is intended to re-enact that honour of those who went and fought and to the memory of the many that didn't return.

Starting from Newark Market Place at 10am it is expected that the March will arrive at Radcliffe on Trent at about 5pm where a short service will be followed by laying of wreathes on the War Memorial.

Visit the website for more details:

www.thegreatmarchnewark.co.uk

If you would like to take part in the Great March or to get involved in some way, contact:

Kevin Winter (Vice Chairman), 12 Lovers Lane, Newark, Notts NG24 1HZ

E-mail winterkevin28@yahoo.co.uk Tel 01636 653321 Mob 07748 577506

Lydia Hurst, 63 Macaulay Drive, Balderton, Notts NG24 3QJ

E-mail: lydiahurst@aol.com Tel: 01636 686773 Mob 07855 544615

Application for Designation of a Neighbourhood Area: Radcliffe on Trent

Radcliffe on Trent Parish Council have made an application to Rushcliffe Borough Council proposing to designate Radcliffe on Trent as a Neighbourhood Area in accordance with the requirements of section 61G(1) of the Town and Country Planning Act 1990. The application is required as part of the process of preparing a Neighbourhood Plan for Radcliffe on Trent

A copy of the application is available to download from the Parish Council website www.rotpc.com. The application consists of:

- A map of the proposed Neighbourhood Area
- A statement from the Parish Council explaining why this area is considered appropriate to be designated.

A consultation is therefore taking place in relation to the proposed designation of Radcliffe on Trent as a Neighbourhood Area

During the consultation period the letter and map showing the area proposed are available to be viewed at Rushcliffe Community Contact Centre, Rectory Road, West Bridgford, Nottingham, NG2 6BN from 8am to 8pm, Monday to Friday, and from 10am to 4pm on Saturdays. A copy is also available to view at The Grange, Vicarage Lane, Radcliffe-on-Trent, Nottinghamshire, NG12 2FB on request.

The consultation period runs for six weeks, from 30th June to the 11th August 2014. Should you have any questions regarding Neighbourhood Planning please contact Planning Policy on 0115 914 8568.

YOUR NEIGHBOURHOOD PLAN NEEDS YOU!

Radcliffe Parish Council is promoting a Neighbourhood Plan, which if approved will form part of the Rushcliffe Borough Council Statutory Local Development Plan and it could influence the future use and development of land in Radcliffe. If you would like to be considered for membership of the Steering Committee please contact Jacki Grice, Parish Clerk. Tel: 0115-9335808 or email:clerk@rotpc.com



Modernised Post Office in Radcliffe on Trent

The Post Office re opened on 1st July fully refurbished. The change to this branch is part of a three year investment and support programme, the largest in the history of the Post Office, which will see around 6000 branches (half of the Post Office Network) converting to new style branches. The aim is to create more modern and convenient retail experience for customers that will include longer opening hours.

Radcliffe On Trent Information Sheet

New Post Office Opening Hours

	Open	Close
Monday	9.00	17.30
Tuesday	9.00	17.30
Wednesday	9.00	17.30
Thursday	9.00	17.30
Friday	9.00	17.30
Saturday	9.00	17.30

Products & Services - The same wide range of products and services available

Accessibility Works - There is a low level counter and a hearing loop.

Serving Positions - There are three serving positions. They are a mixture of one screened, one open plan and a Post Office serving point for use at the retail counter, which is available during shop opening offering selected services.



DISCOVER A LOCAL PRESCHOOL TREASURE...

Let your child benefit from:

- AMAZING** outdoor play facilities
- FREE** weekly sports and dance lessons
- SAFE** rural environment
- LEARNING** important preschool skills

Act now to secure your child a place.

www.millfieldnurseryschool.co.uk



Millfield
Nursery School

Day Nursery & Preschool for Children Aged 2-5 Years

Millfield is set in 8 acres of countryside,
only a 5-minute drive from Radcliffe via
the Cropwell Road underpass.

Telephone: 0115 933 4085

Tythyby Road, Cropwell Butler, Nottingham NG12 3AJ