



Radcliffe on Trent Parish Council  
The Grange, Vicarage Lane  
Radcliffe on Trent, Nottingham, NG12 2FB  
Tel: 0115 9335808 Email: clerk@rotpc.com Web: www.rotpc.com

October 12, 2021

## MEETING NOTICE TO THE PUBLIC

The meeting of the Full Parish Council including Planning and Environment Committee is to be held at 7pm on TUESDAY 19 October 2021 in Grange Hall. Members of the public are invited to attend and listen to the proceedings.

In the interests of transparency, the council asks that any person wishing to record the meetings proceedings informs the Chairman prior to the start of the meeting and that recording equipment is on view. There is an Open Session on the Agenda at which time members of the public are invited to raise any matters pertaining to the work of the committee, limited to fifteen minutes, during which time Standing Orders will be suspended.

### AGENDA

1. Apologies for Absence
2. Declarations of Interest
3. Minutes of the Full Council (inc Planning and Environment) Meeting for Approval held on 21 September 2021
4. Minutes of the Finance and General Purposes/Amenities Meeting held on 5<sup>th</sup> October 2021 for Acceptance
5. Chairman's Announcements
6. Clerk's Report on Previous Minutes
7. Open Session for Members of the Public to Raise Matters of Council Business, Limited to 15 Minutes
8. Armed Forces Covenant: To Sign
9. Meeting Schedule 2022 to Note
  
10. Planning & Environment
  - a) Applications: To Consider
  - b) Planning Decisions: To Note
  - c) Other Notifications: To Note
  
11. Correspondence
  - a) N.C.C Highways & Resident: The Green Crossing (for info)
  - b) RBC Planning Dept
  - c) AG Design Consultants: Cancellation of 2021 Consultation Events
  - d) Local Government Boundary Commission: Electoral Review of Rushcliffe Borough Council: Draft Recommendations
  - e) Resident Letter re: Dr's Surgery
  
12. Roadworks Bulletins: Temporary Restriction Main Road & New Road (Remembrance Parade)
  
13. Parish Councillors and Outside Organisations Reports
14. Reports from Borough and County Councillors
15. Date of Next Full Council (inc Planning & Environment Meeting) – Tuesday 16 November 2021

J. Grice



## Radcliffe on Trent Parish Council

We, the undersigned, commit to honour the Armed Forces Covenant and support the Armed Forces Community. We recognise the value Serving Personnel, both Regular and Reservists, Veterans and military families contribute to our business and our country.

Signed on behalf of:

**Radcliffe on Trent Parish Council**

Signed:

Name:

Position:

Date:



# **The Armed Forces Covenant**

An Enduring Covenant Between

The People of the United Kingdom

Her Majesty's Government

– and –

All those who serve or have served in the Armed Forces of the Crown

And their Families

The first duty of Government is the defence of the realm. Our Armed Forces fulfil that responsibility on behalf of the Government, sacrificing some civilian freedoms, facing danger and, sometimes, suffering serious injury or death as a result of their duty. Families also play a vital role in supporting the operational effectiveness of our Armed Forces. In return, the whole nation has a moral obligation to the members of the Naval Service, the Army and the Royal Air Force, together with their families. They deserve our respect and support, and fair treatment.

Those who serve in the Armed Forces, whether Regular or Reserve, those who have served in the past, and their families, should face no disadvantage compared to other citizens in the provision of public and commercial services. Special consideration is appropriate in some cases, especially for those who have given most such as the injured and the bereaved.

This obligation involves the whole of society: it includes voluntary and charitable bodies, private organisations, and the actions of individuals in supporting the Armed Forces. Recognising those who have performed military duty unites the country and demonstrates the value of their contribution. This has no greater expression than in upholding this Covenant.

## Section 1: Principles of the Armed Forces Covenant

1.1 We **Radcliffe on Trent Parish Council** will endeavour in our business dealings to uphold the key principles of the Armed Forces Covenant, which are:

- *no member of the Armed Forces Community should face disadvantage in the provision of public and commercial services compared to any other citizen*
- *in some circumstances special treatment may be appropriate especially for the injured or bereaved.*

## Section 2: Demonstrating our Commitment

2.1 We recognise the value of serving personnel, reservists, veterans and military families; and will aim to uphold the principles of the Armed Forces Covenant, by:

- **Armed Forces Champion:** Identify an Armed Forces Champion who will engage with the Armed Forces Covenant Officers at Rushcliffe Borough Council to raise awareness and signpost the Armed Forces community when needing advice and guidance;
- **Promoting the Armed Forces:** promoting the fact that we are an Armed Forces-friendly Council, to our members and wider public; celebrating the work of the Armed Forces and encouraging positive interaction between them and members of the public;
- **Veterans:** Recognising that military veterans are a valued part of our community; facilitating and encouraging their participation in civic and community events; providing a link to the Veterans Gateway on our website
- **Service Spouses & Partners:** encouraging local businesses to support the employment of Service spouses and partners;
- **Reserves:** encouraging local businesses to support the employment of Reservists;
- **Cadet Organisations:** encouraging support of local military cadet units;
- **Armed Forces Events:** using the 'What's On' section of the Parish Council website to promote Armed Forces events such as local Breakfast Clubs, Coffee Mornings, Armed Forces Day, Reserves Day, the Poppy Appeal Day and Remembrance activities;
- **Armed Forces Charities:** encouraging support for Armed Forces charities;
- **Commercial Support:** encouraging local businesses to consider offering discounts to members of the Armed Forces community.

2.2 We will publicise these commitments through our literature, on staff notices, and on our website, setting out how we will seek to honour them and inviting feedback from the Service community and our customers on how we are doing.

# Radcliffe on Trent Parish Council

## Meeting Schedule 2022

7.00pm, all Tuesdays in Radcliffe Room or Trent Room unless otherwise stated

Month	Date	Meeting	Month	Date	Meeting
January	4	Bank Holiday	July	5	
	11			12	Full Council & Planning
	18	Full Council & Planning		19	
	25			26	F&GP & Amenities
February	1	F&GP & Amenities	August	2	
	8			9	
	15	Full Council & Planning		16	Full Council & Planning
	22			23	
				30	
March	1	F&GP & Amenities	September	6	F&GP & Amenities
	8			13	
	15	Full Council & Planning		20	Full Council & Planning
	22			27	
	29	F&GP & Amenities			
April	5		October	4	F&GP & Amenities
	12	Full Council & Planning		11	
	19			18	Full Council & Planning
	20	APM (weds)		25	
	26	F&GP & Amenities			
May	3		November	1	F&GP & Amenities
	10	Full Council & Planning		8	
	17			15	Full Council & Planning
	24	F&GP & Amenities		22	
	31			29	F&GP & Amenities
June	7	Full Council & Planning	December	6	
	14			13	Full Council & Planning
	21	F&GP & Amenities		20	
	28			27	

10a

PLANNING APPLICATIONS. (19<sup>th</sup> October 2021)

**21/02537/FUL – Mr and Mrs A Powell – 16 Covent Gardens Upper Saxondale, NG12 2NF**  
Erection of single storey rear extension, first floor front extension, new first floor windows to side elevation.

**Extension approved Aimee 21.9.21**

**21/02639/TPO – Mrs Jan Stevenson – 24 Westminster Drive, Upper Saxondale, NG12 2NL**  
Tree: T1 (Maple) Remove to ensure adjacent horse chestnut and maple trees growth are not hindered.

**Extension request approved Mandy 22.9.21**

**21/02628/FUL – Laura Hopkin – 2 Grandfield Avenue, NG12 1AL**  
Single storey rear extension

**Extension request approved Mandy 22.9.21**

**21/02547/TPO – Mrs Knipe – 4 The Woodlands, NG12 2JY**  
Trees: T1 (Mature Lime) Side Prune overhanging back to main stem, and pruning back to boundary and T2 (Mature Copper Beech) Side Prune overhang back to boundary and sever Ivy.

**Extension request approved Laurence 28.9.21**

**21/02595/REM – Mrs Sarah Taylor – Land off Shelford Road, NG12 1BA**  
Application for matters reserved under application ref 13/02329/OUT for approval of access, appearance, layout and scale for roads and ponds (phase 3)

**Extension approved Michelle 27.9.21**

**21/02667/FUL – Mrs Joy Thackeray – 16 Dormy Close, NG12 2JA**  
Removal of existing carport and erection of single storey front extension

**21/02700/FUL – Mr Kuldip Tumber – 37 Bingham Road – NG12 2FY**  
Construction of single side and rear extension

**21/02724/TPO – Mr James McKinney – 1 Queen Marys Close, Upper Saxondale, NG12 2NR**  
Trees: T1 (unknown species) Crown reduction to 10m height and 7m width. Removal of dead branches. No cutting of main stem. Overall reduction anticipated to be 3m in height and 4m in width

**Rushcliffe Borough / County Council Decisions**

10b

**21/02223/TPO – Mrs Rachael Brown – 8 Queen Marys Close, Upper Saxondale, NG12 2NR**  
Trees: T1 (Horse Chestnut) 30% Crown reduction and crown thinning. Maintain overall shape of tree.

**RBC Grant Consent P.C DNO**

**2101157/FUL -Chris Punter -47 Cropwell Road NG12 2FG**  
Erection of bungalow annex to rear

**RBC Grant consent PC DNO**

**21/0277/FUL- Tim Timson- 2 Shadwell Grove NG12 2ET**  
Retrospective. New boundary wall to front

**RBC Application Permitted (conditional) PC Obj** (Out of keeping with open plan street scene, sets a precedent, excessive height, obstructs visibility)

**Notifications**

10c

**21/02281/PAM – Mr P Oliver- 40a Bingham Road NG12 2FU** **PRIOR APPROVAL IS NOT REQUIRED**  
Prior approval for the change of use of first floor retail space to a C3 apartment

**21/02419/FUL – Mr and Mrs Oughton – 84 Cropwell Road NG12 2JG** **APPLICATION WITHDRAWN**  
Construction of two storey side extension. New entrance gates and water feature with associated landscaping

**21/02167/FUL – Mr Craig Connor- 1 Harlequin Close NG12 2HG** **APPLICATION WITHDRAWN**  
Re-modelling of existing accommodation (hip to gable end) inclusion of side dormer



**Clerk - ROTPC**

---

**From:** reviews <reviews@lgbce.org.uk>  
**Sent:** 05 October 2021 13:27  
**To:** clerk@rotpc.com  
**Subject:** Electoral review of Rushcliffe Borough Council: Draft Recommendations  
**Attachments:** Rushcliffe Draft Summary.pdf; Radcliffe on Trent PW map.pdf

The  
Local Government  
Boundary Commission  
for England

05 October 2021

Dear Sir or Madam

**ELECTORAL REVIEW OF RUSHCLIFFE BOROUGH COUNCIL: DRAFT  
RECOMMENDATIONS**

The Local Government Boundary Commission for England has published proposals for new electoral arrangements for Rushcliffe. A summary is attached.

The electoral arrangements for your parish or town council may change because of our proposals. Please find attached a map outlining the proposed electoral arrangements for your council.

We propose that 44 councillors should be elected to Rushcliffe in future. We also propose new ward boundaries across the authority.

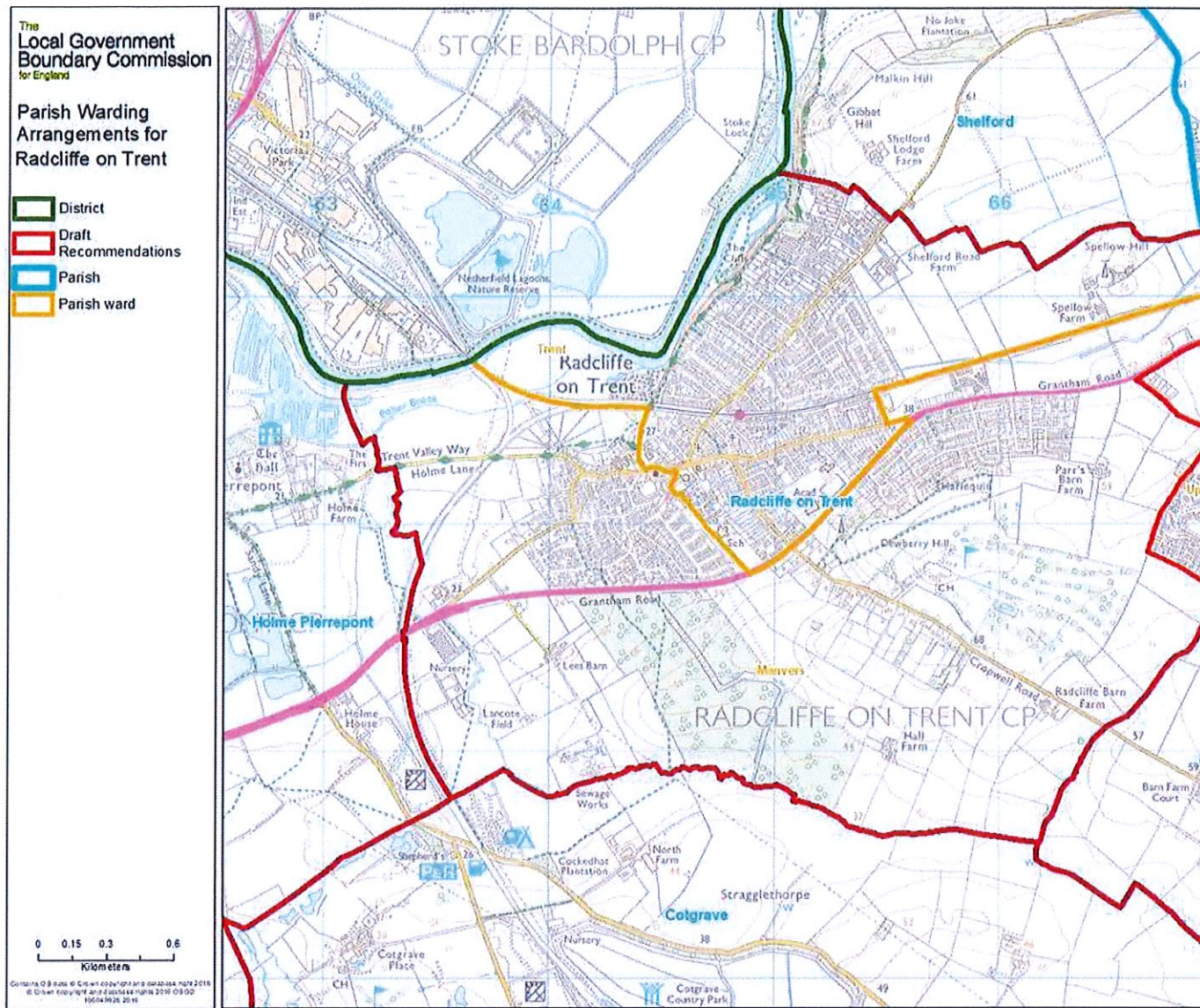

A public consultation on the proposals will run from 5 October 2021 to 13 December 2021.

Once we have considered all responses to the consultation, we aim to publish final recommendations in March 2022. We will then lay a draft order in both houses of Parliament. Subject to parliamentary scrutiny, the new electoral arrangements are scheduled to come into effect at the authority’s elections in 2023.

We considered all representations received from local people and organisations during our initial consultation when drawing up our proposals. We have sought to balance statutory criteria we must follow when drawing up these proposals, and we seek to:

- Make sure that, within an authority, each councillor represents a similar number of electors
- Create boundaries that are appropriate, and reflect community ties and identities
- Deliver reviews informed by local needs, views and circumstances

We are now inviting comments on the proposals before we finalise the new electoral arrangements in your area. We will consider every response we receive during the consultation period and will weigh each response against the criteria above.

If you would like to explore the draft recommendations, you can do so by visiting our **consultation website** at <https://consultation.lgbce.org.uk/node/27236>. Interactive



consultation pages give access to the full recommendations They allow people to explore maps of the proposals in greater detail and make comments. We also accept comments:

by app <https://lgbce.beezer.com>

by email [reviews@lgbce.org.uk](mailto:reviews@lgbce.org.uk)

by post: Review Officer (Rushcliffe)  
LGBCE  
PO Box 133  
Blyth  
NE24 9FE

The Commission's main website contains further information about the electoral review and our work: <http://www.lgbce.org.uk>

We will write to you again when we publish our final recommendations.

Yours sincerely,

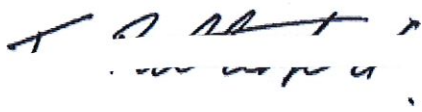

**Tom Rutherford**  
**Review Officer**  
[Reviews@lgbce.org.uk](mailto:Reviews@lgbce.org.uk)  
0330 500 1525

Local Government Boundary Commission for England, 1st Floor, Windsor House, 50 Victoria Street, London, SW1H 0TL

Tel: 0330 500 1525; Fax: 0330 500 1526; [reviews@lgbce.org.uk](mailto:reviews@lgbce.org.uk); [www.lgbce.org.uk](http://www.lgbce.org.uk)

## Have your say

We are now consulting local people on a new pattern of wards for Rushcliffe Borough Council. We have an open mind about our final recommendations, and we will consider every piece of evidence we receive from local groups and people, regardless of whom it is from or whether it relates to the whole council area or just a part of it. If you agree with our recommendations, please let us know. If you don't think our recommendations are right for Rushcliffe we want to hear alternative proposals for a different pattern of wards.

We aim to propose a pattern of wards for Rushcliffe Borough Council which delivers:

- **Electoral equality:** each councillor represents a similar number of electors.
- **Community identity:** reflects the identity and interests of local communities.
- **Effective and convenient local government:** helping your council discharge its responsibilities effectively.

### A good pattern of wards should:

- Provide good electoral equality, with each councillor representing, as closely as possible, the same number of electors.
- Reflect community interests and identities and include evidence of community links.
- Be based on strong, easily identifiable boundaries.
- Help the council deliver effective and convenient local government.

### Electoral equality

- Does your proposal mean that councillors would represent roughly the same number of electors as elsewhere in the council area?

### Community identity

- **Transport links:** are there good links across your proposed ward? Is there any form of public transport?
- **Community groups:** is there a parish council, residents association or another group that represents the area?
- **Facilities:** does your pattern of wards reflect where local people go for shops, medical services, leisure facilities etc?

### Write to:

Review Officer (Rushcliffe)  
LGBCE, PO Box 133,  
Blyth, NE24 9FE

Twitter:  
@LGBCE

### Our mobile app:

<https://lgbce.beezer.com/>

**Our consultation area:**  
consultation.lgbce.org.uk

### Email:

[reviews@lgbce.org.uk](mailto:reviews@lgbce.org.uk)

# Rushcliffe Borough Council

## Draft Recommendations on the new electoral arrangements

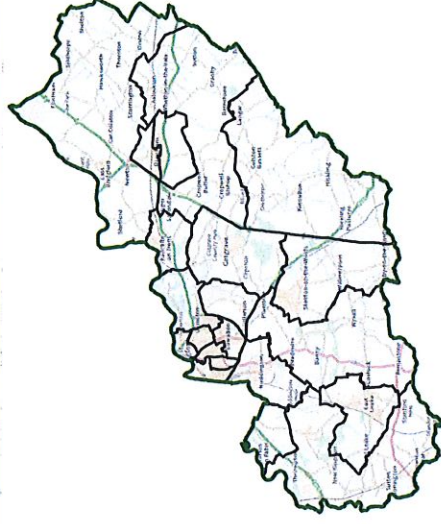

### Who we are

- The Local Government Boundary Commission for England is an independent body set up by Parliament.
- We are not part of government or any political party.
- We are accountable to Parliament through a committee of MPs chaired by the Speaker of the House of Commons.
- Our main role is to carry out electoral reviews of local authorities throughout England.

### Electoral review

An electoral review examines and proposes new electoral arrangements for a local authority, including:

- The total number of councillors representing the council's electors ('council size').
- The names, number and boundaries of wards or electoral divisions.
- The number of councillors for each ward or division.

### Why Rushcliffe?

- Rushcliffe Borough Council currently has high levels of electoral inequality: some councillors represent many more - or many fewer - electors than others.
- Therefore the value of your vote, in Rushcliffe Borough Council elections, varies depending on where you live in Rushcliffe.
- We are seeking to improve levels of electoral equality for local electors

### Our proposals

- We propose that the council should have **44** councillors in future, representing five three-councillor wards, nine two-councillor wards, and seven single-councillor wards across the council area.

**You have until 13 December 2021 to have your say on the recommendations**



## Summary of our recommendations

Our draft recommendations propose that Rushcliffe Borough Council should have 44 councillors, the same as existing arrangements.

Those councillors should represent five three-councillor wards, nine two-councillor wards, and seven single councillor wards across the council area.

Before drawing up the draft recommendations, the Commission carried out a public consultation inviting proposals for a new pattern of wards for Rushcliffe.

We have considered all of the submissions we received during that phase of consultation. The boundaries of most wards should change.

An outline of the proposals is shown in the map to the right. A detailed report on the recommendations and interactive mapping is available on our website at: [www.lgbce.org.uk](http://www.lgbce.org.uk).

We welcome comments on our draft recommendations, whether you support the proposals or wish to put forward alternative arrangements.

### Have your say at [consultation.lgbce.org.uk](http://consultation.lgbce.org.uk):

- view the map of our recommendations down to street level.
- zoom into the areas that interest you most.
- find more guidance on how to have your say.
- read the full report of our recommendations.
- send us your views directly.

Stage of Review	Description
11 May 2021 - 19 July 2021	Public consultation on warding arrangements
05 October 2021 - 13 December 2021	Public consultation on draft recommendations
01 March 2022	Publication of final recommendations
May 2023	Subject to parliamentary approval - implementation of new arrangements at local elections

# Overview of draft recommendations for Rushcliffe Borough Council

View this map online: [consultation.lgbce.org.uk](http://consultation.lgbce.org.uk)

Follow the review on Twitter: [@LGBCE](https://twitter.com/LGBCE)

If you are viewing this page online, click on the map to go straight to our interactive consultation area.

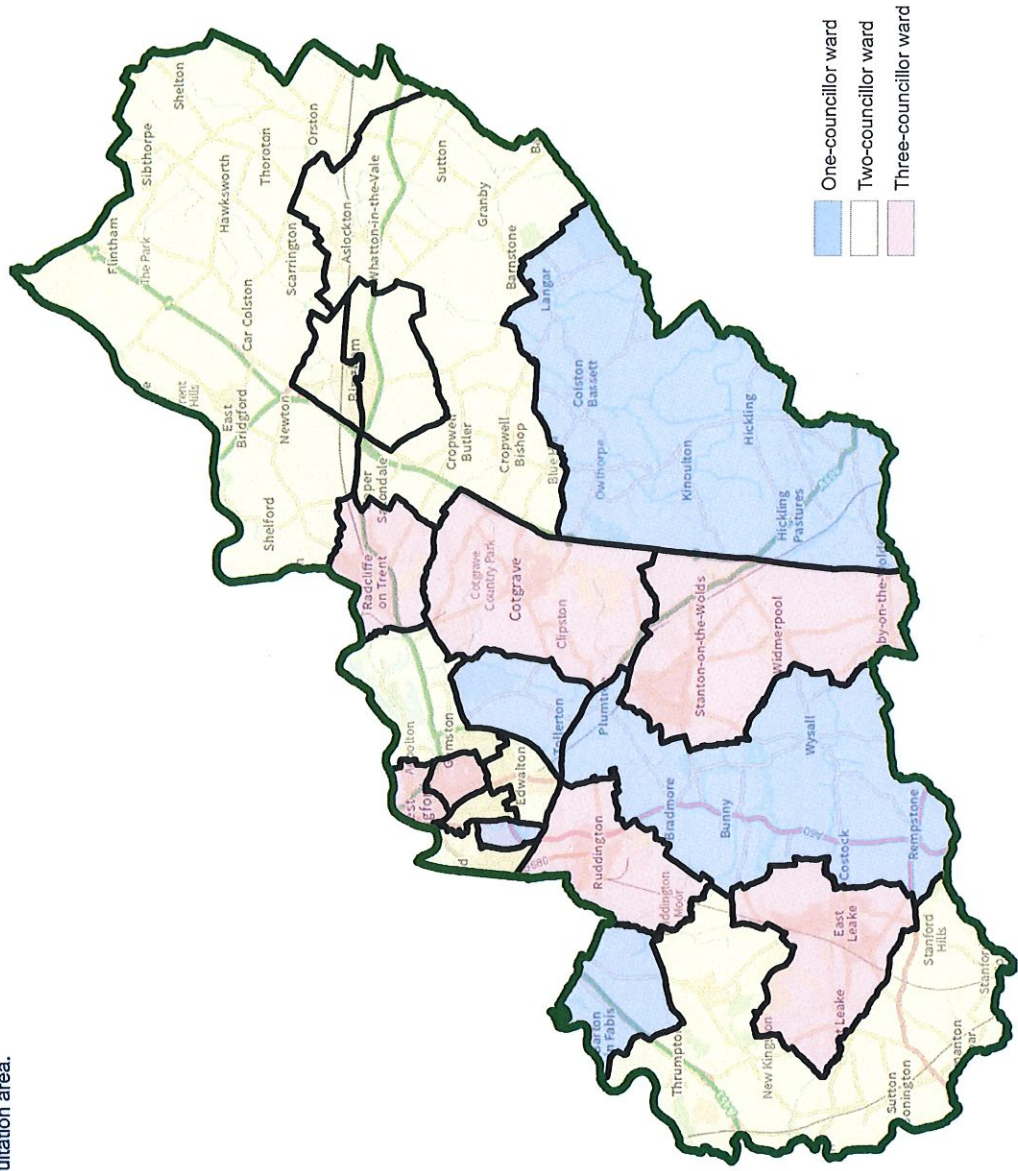



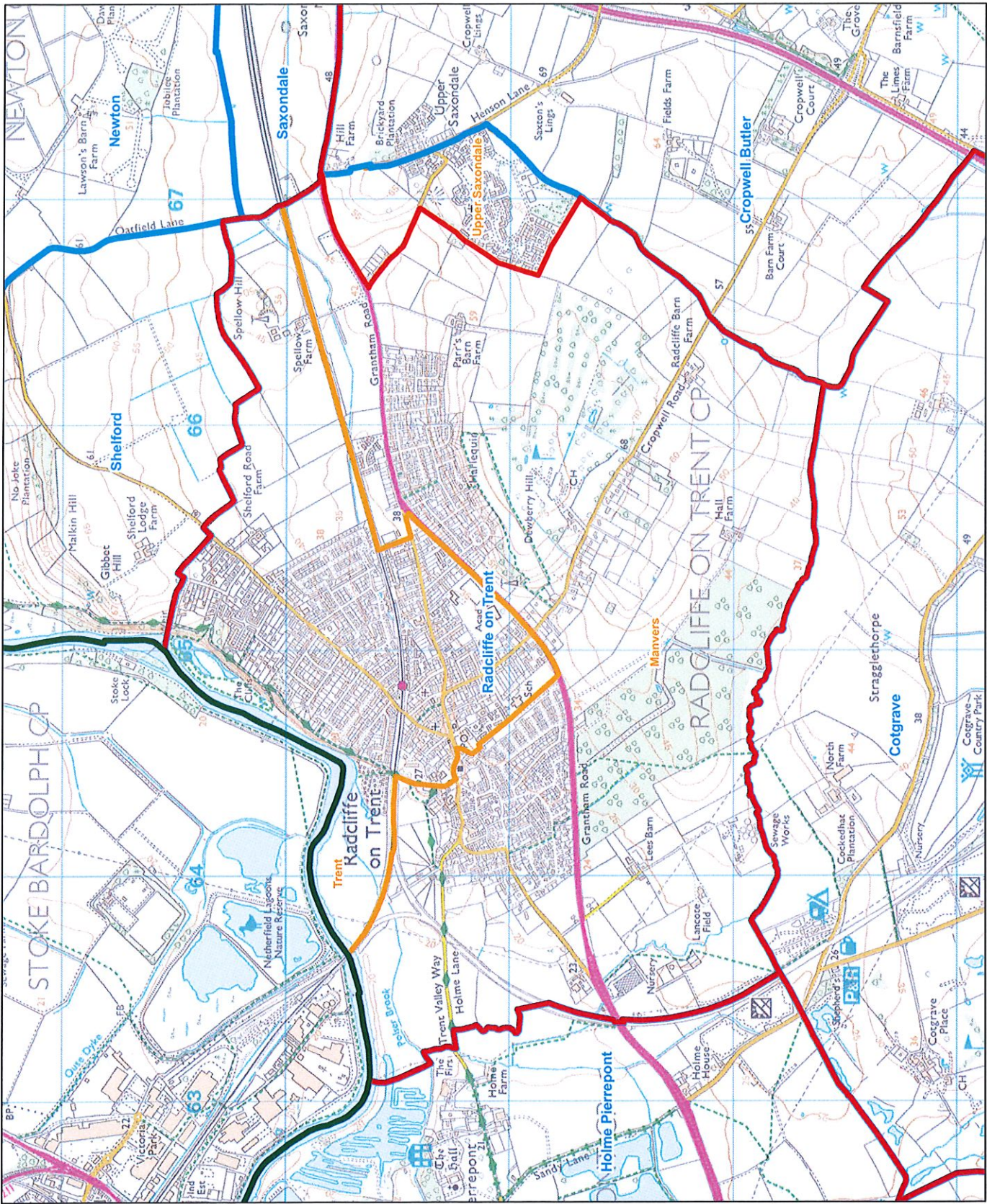

The Local Government Boundary Commission for England

Parish Warding Arrangements for Radcliffe on Trent

- District
- Draft Recommendations
- Parish
- Parish ward

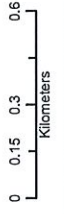

Contains OS data © Crown copyright and database right 2016  
 © Crown copyright and database right 2016 OSGB  
 100049228 2016





In partnership with



Date: 11<sup>th</sup> October 2021

## Event Notification – Radcliffe On Trent Temporary Restrictions – Main Road & New Road

<b>Event</b>	<b>Radcliffe on Trent Remembrance Day Parade</b>
<b>Event Organiser</b>	<b>Radcliffe on Trent Royal British Legion</b>
<b>Road No. &amp; Location</b>	<b><u>Road Closure</u></b> <b>Main Road</b> - between its junctions with Cropwell Road and Wharf Lane  <b><u>Prohibition of Parking and Suspension of One Way</u></b> <b>New Road</b> - between its junctions with Shelford Road and Main Road
<b>Start Date/Time</b>	<b>10:15 hours Sunday 14<sup>th</sup> November 2021</b>
<b>End Date/Time</b>	<b>12:30 hours Sunday 14<sup>th</sup> November 2021</b>
<b>Nature of Restriction</b>	<b>Temporary Prohibition of Driving, Suspension of One Way and Suspension of Parking (on both sides)</b>
<b>Alternative Route</b>	<b>Due to the nature of the closure, there is no diversion route</b>
<b>Enquires</b>	<b>Cllr Neil Clarke Tel 07887 931503 / 01664 823105 / 0115 804 3173</b>
<b>Emergency Contact</b>	<b>Cllr Neil Clarke Tel 07887 931503 / 01664 823105 / 0115 804 3173</b>